

Federal Ministry of Health
**General directorate of emergency
and epidemic control**

Situation Report
10/4/2020

Global situation of COVID-19

| Globally | New (last 24 hours) | Cumulative |
|-----------------|----------------------|------------|
| Confirmed cases | 85 054 | 1 521 252 |
| Deaths | 7277 | 92 798 |

Map of Global Situation

Countries, areas or territories with COVID-19 cases reported in the last 7 days
(From 04 April 2020, 10:00AM to 10 April 2020, 10:00AM (CET))

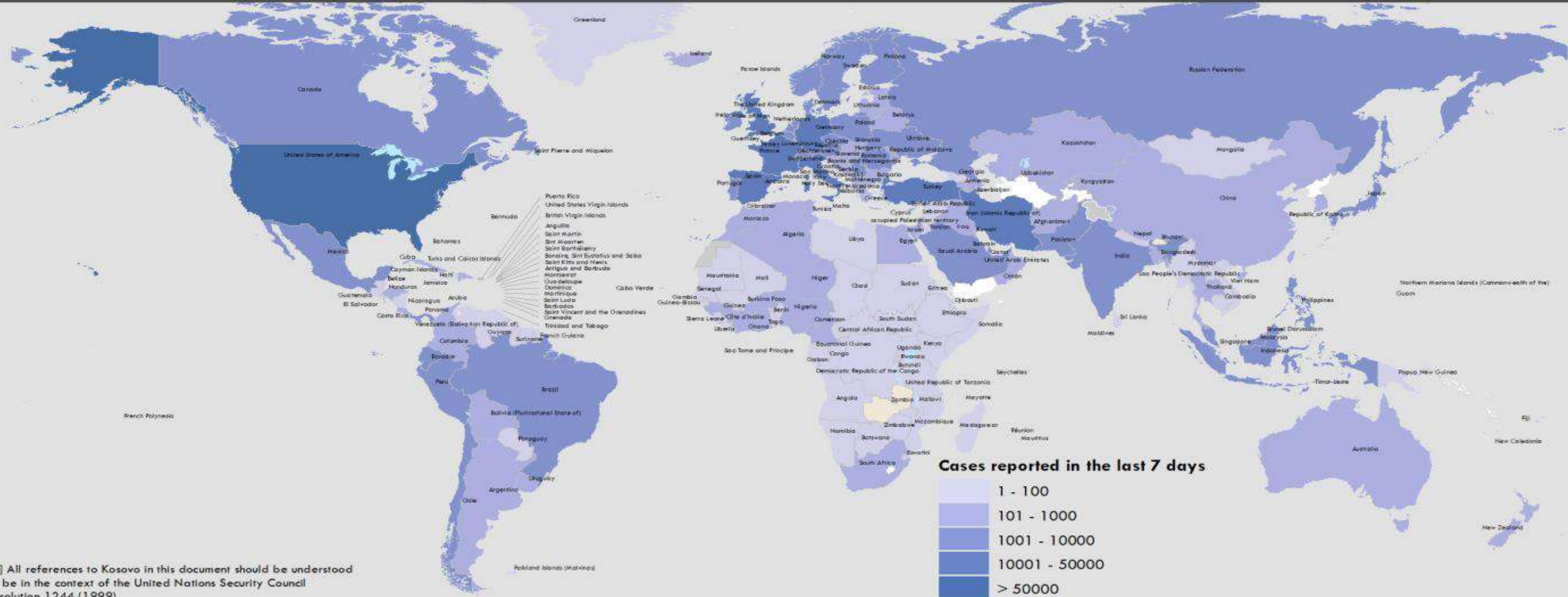

[1] All references to Kosovo in this document should be understood to be in the context of the United Nations Security Council resolution 1244 (1999).

Number of cases of Serbia and Kosovo (UNSCR 1244, 1999) have been aggregated for visualization purposes.

Data Source: World Health Organization
Map Production: WHO Health Emergencies Programme

Not applicable

0 2,500 5,000 km

© World Health Organization. 2020. All rights reserved.

The boundaries and names shown and the designations used on this map do not imply the expression of any opinion whatsoever on the part of the World Health Organization concerning the legal status of any country, territory, city or area or of its authorities, or concerning the delimitation of its frontiers or boundaries. Dotted and dashed lines on maps represent approximate border lines for which there may not yet be full agreement.

Global Situation (top 10 countries)

| Reporting Country | Total confirmed‡ cases | confirmed new cases | Total deaths | Total new deaths | Transmission classification | Days since last reported cases |
|----------------------------|------------------------|---------------------|--------------|------------------|-----------------------------|--------------------------------|
| United States of America | 425889 | 30859 | 14665 | 1925 | Community Transmission | 0 |
| Spain | 152446 | 5756 | 15238 | 683 | Pending | 0 |
| Italy | 143626 | 4204 | 18281 | 612 | Pending | 0 |
| Germany | 113525 | 5323 | 2373 | 266 | Pending | 0 |
| France | 85351 | 4256 | 12192 | 1339 | Pending | 0 |
| Iran (Islamic Republic of) | 66220 | 1634 | 4110 | 117 | Community Transmission | 0 |
| The United Kingdom | 65081 | 4344 | 7978 | 881 | Pending | 0 |
| Turkey | 42282 | 4056 | 908 | 96 | Community Transmission | 0 |
| Belgium | 24983 | 1580 | 2523 | 283 | Pending | 0 |
| Switzerland | 23495 | 785 | 756 | 51 | Community Transmission | 0 |

3.2. Globally EPI curve by region

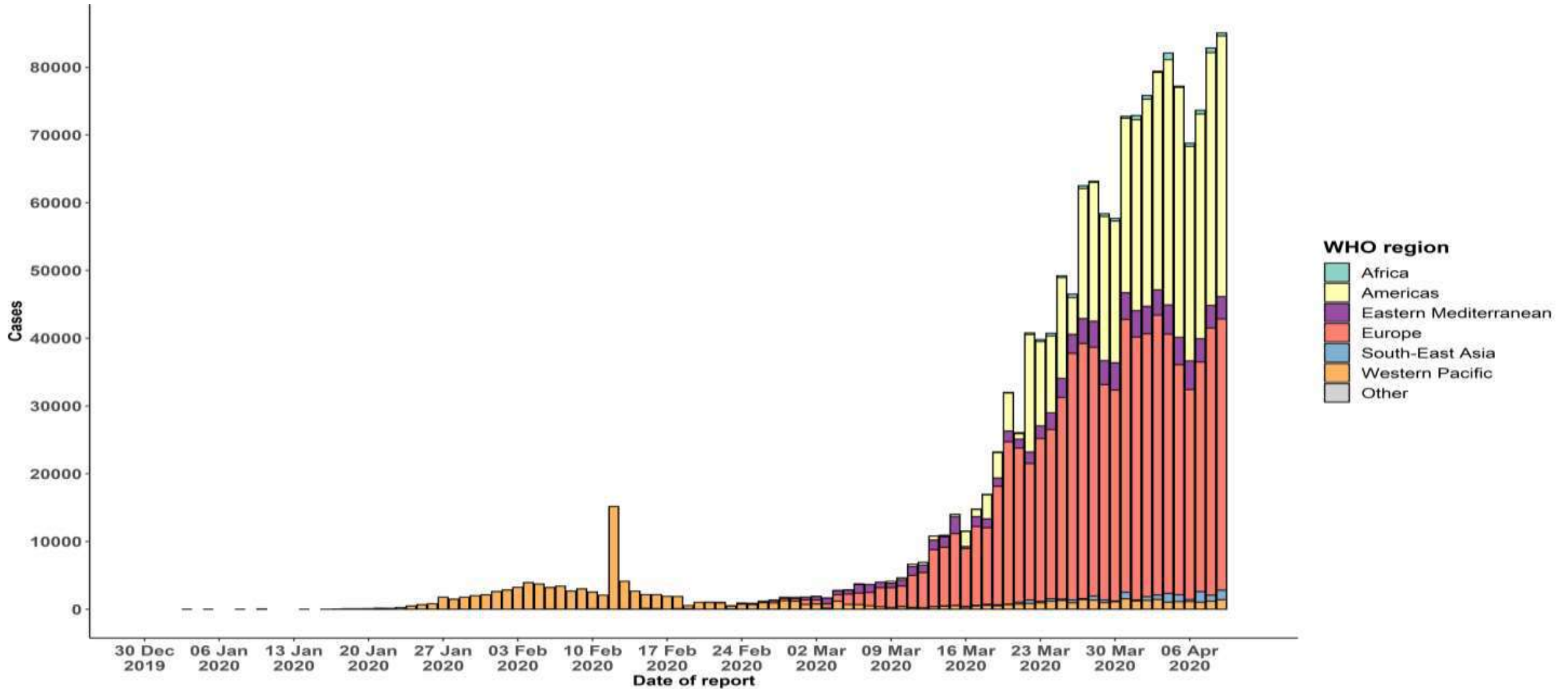

Regional Situation

Eastern Mediterranean Region

- 88 657 confirmed (3307)
- 4607 deaths (148)

- **African Region**

8789 confirmed (452)

382 deaths (33)

Sudan Situation

| New confirmed cases | New deaths | Case Fatality Rate (CFR) |
|---------------------|------------|--------------------------|
| 0 | 0 | 0 |

| Cumulative # confirmed cases | Cumulative # deaths | Case Fatality Rate (CFR) |
|------------------------------|---------------------|--------------------------|
| 15 | 2 | 13.3% |

Distribution of suspected and confirmed cases of the covid19 by states up to 10 April

| States | Localities | No of cases in 10 Apr 2020 | | | Cumulative of cases up to 10 Apr 2020 | | | Date of last case | |
|--------------|----------------|----------------------------|-----------|----------|---------------------------------------|-----------|----------|-------------------|-----------|
| | | Suspected | Confirmed | Deaths | Suspected | Confirmed | Deaths | reported | confirmed |
| Khartoum | Khartoum | 0 | 0 | 0 | 80 | 8 | 2 | 8-Apr | 9-Apr |
| | Ombda | 0 | 0 | 0 | 9 | 0 | 0 | 28-Mar | N/A |
| | Omdurman | 0 | 0 | 0 | 53 | 4 | 0 | 7-Apr | 7-Apr |
| | Bahri | 0 | 0 | 0 | 39 | 1 | 0 | 8-Apr | 23-Mar |
| | Jablawlea | 0 | 0 | 0 | 3 | 0 | 0 | 1-Apr | N/A |
| | Shrgalneel | 0 | 0 | 0 | 7 | 2 | 0 | 4-Apr | 7-Apr |
| | Karrari | 0 | 0 | 0 | 5 | 0 | 0 | 30-Mar | N/A |
| Total | | 0 | 0 | 0 | 196 | 15 | 2 | | |
| N.Kordufan | Gebraalsheeakh | 0 | 0 | 0 | 2 | 0 | 0 | 9-Mar | N/A |
| | Shekan | 0 | 0 | 0 | 9 | 0 | 0 | 4-Apr | N/A |
| | Bara | 0 | 0 | 0 | 2 | 0 | 0 | 25-Mar | N/A |
| Total | | 0 | 0 | 0 | 13 | 0 | 0 | | |
| W.Kordufan | Alnohood | 0 | 0 | 0 | 2 | 0 | 0 | 3-Apr | N/A |
| | Abozabad | 0 | 0 | 0 | 1 | 0 | 0 | 29-Mar | N/A |
| Total | | 0 | 0 | 0 | 3 | 0 | 0 | | |
| R.Nile | Atbara | 0 | 0 | 0 | 2 | 0 | 0 | 31-Mar | N/A |
| | Shandi | 0 | 0 | 0 | 1 | 0 | 0 | 1-Apr | N/A |
| | Aldamar | 0 | 0 | 0 | 1 | 0 | 0 | 1-Apr | N/A |
| | Abu hamed | 0 | 0 | 0 | 1 | 0 | 0 | 1-Apr | N/A |
| Total | | 0 | 0 | 0 | 5 | 0 | 0 | | |
| R.Sea | Portsudan | 0 | 0 | 0 | 3 | 0 | 0 | 28-Mar | N/A |
| Total | | 0 | 0 | 0 | 3 | 0 | 0 | | |
| S.darfor | Kass | 0 | 0 | 0 | 2 | 0 | 0 | 24-Mar | N/A |
| | Nyala | 0 | 0 | 0 | 2 | 0 | 0 | 8-Apr | N/A |
| | Ghereda | 0 | 0 | 0 | 2 | 0 | 0 | 8-Apr | N/A |
| Total | | 0 | 0 | 0 | 6 | 0 | 0 | | |
| Gazera | Wad madani | 0 | 0 | 0 | 2 | 0 | 0 | 6-Apr | N/A |
| | South gazera | 0 | 0 | 0 | 1 | 0 | 0 | 17-Mar | N/A |
| | East gazera | 0 | 0 | 0 | 1 | 0 | 0 | 1-Apr | N/A |
| | Alkamleen | 0 | 0 | 0 | 1 | 0 | 0 | 6-Apr | N/A |
| Total | | 0 | 0 | 0 | 5 | 0 | 0 | | |
| Kassala | west ghash | 0 | 0 | 0 | 1 | 0 | 0 | 18-Mar | N/A |
| | kassala | 0 | 0 | 0 | 1 | 0 | 0 | 6-Apr | N/A |
| | Refi kassla | 0 | 0 | 0 | 1 | 0 | 0 | 7-Apr | N/A |
| Total | | 0 | 0 | 0 | 3 | 0 | 0 | | |
| Northan | Marawi | 0 | 0 | 0 | 1 | 0 | 0 | 25-Mar | N/A |
| | Dalگو | 0 | 0 | 0 | 1 | 0 | 0 | 31-Mar | N/A |
| Total | | 0 | 0 | 0 | 2 | 0 | 0 | | |
| W.darfor | Algenena | 0 | 0 | 0 | 1 | 0 | 0 | 23-Mar | N/A |
| Total | | 0 | 0 | 0 | 1 | 0 | 0 | | |
| N.darfor | Alkoma | 0 | 0 | 0 | 1 | 0 | 0 | 31-Mar | N/A |
| Total | | 0 | 0 | 0 | 1 | 0 | 0 | | |
| S.Kordufan | Kadogly | 0 | 0 | 0 | 2 | 0 | 0 | 2-Apr | N/A |
| Total | | 0 | 0 | 0 | 2 | 0 | 0 | | |
| Ghadaref | Ghadaref | 0 | 0 | 0 | 2 | 0 | 0 | 7-Apr | N/A |
| Total | | 0 | 0 | 0 | 2 | 0 | 0 | | |
| Total | | 0 | 0 | 0 | 242 | 15 | 2 | | |



General condition of suspected COVID 19 cases up to 10 April 2020 in Sudan States

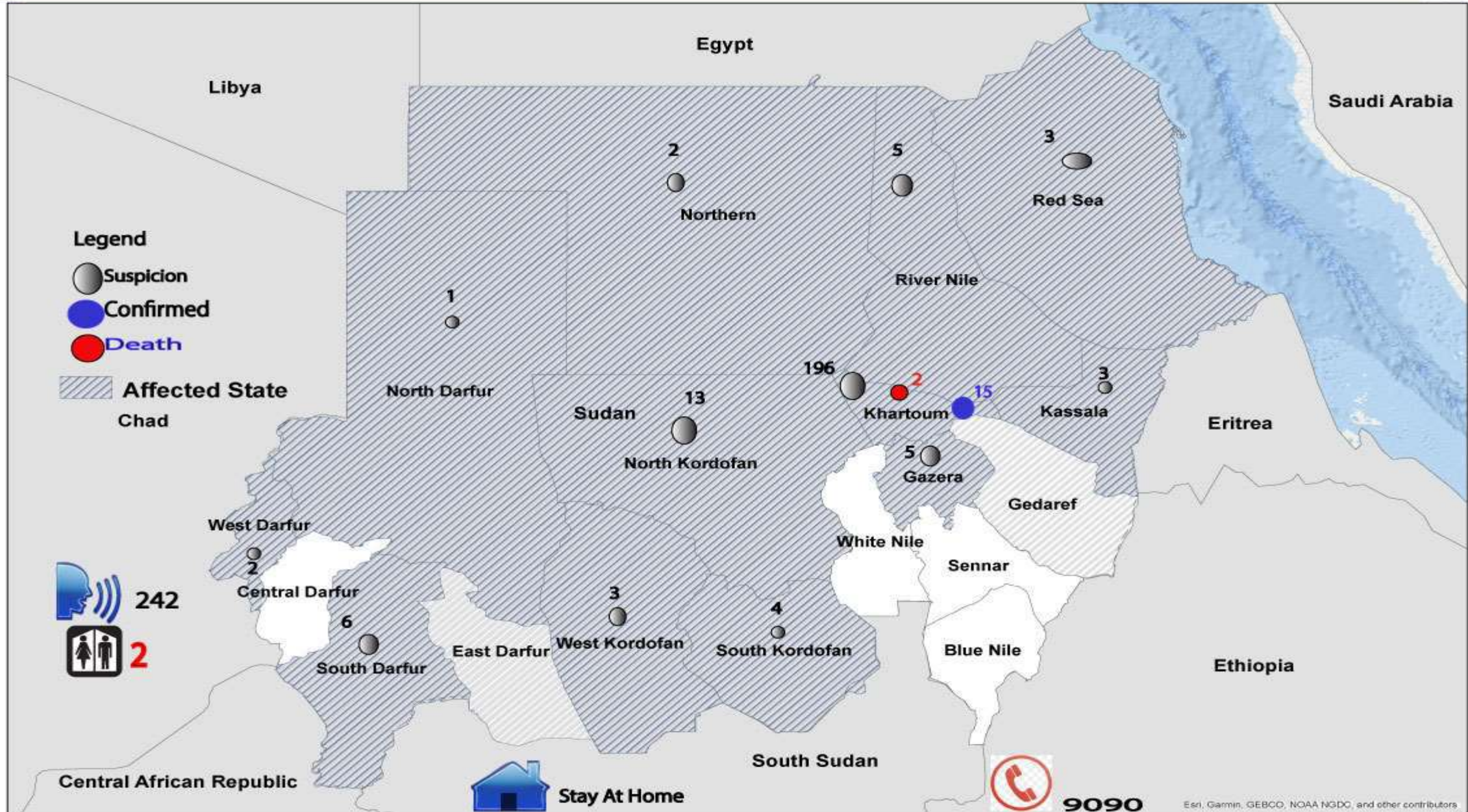

| Number of confirmed cases | Transmission Classification | | Status | | Discharged |
|---------------------------|-----------------------------|----------|-----------|----------|------------|
| | Imported | Local | Alive | Death | |
| 15 | 10 | 5 | 13 | 2 | 1 |



General condition of suspected COVID 19 cases up to 10 April 2020 in Khartoum Locality states

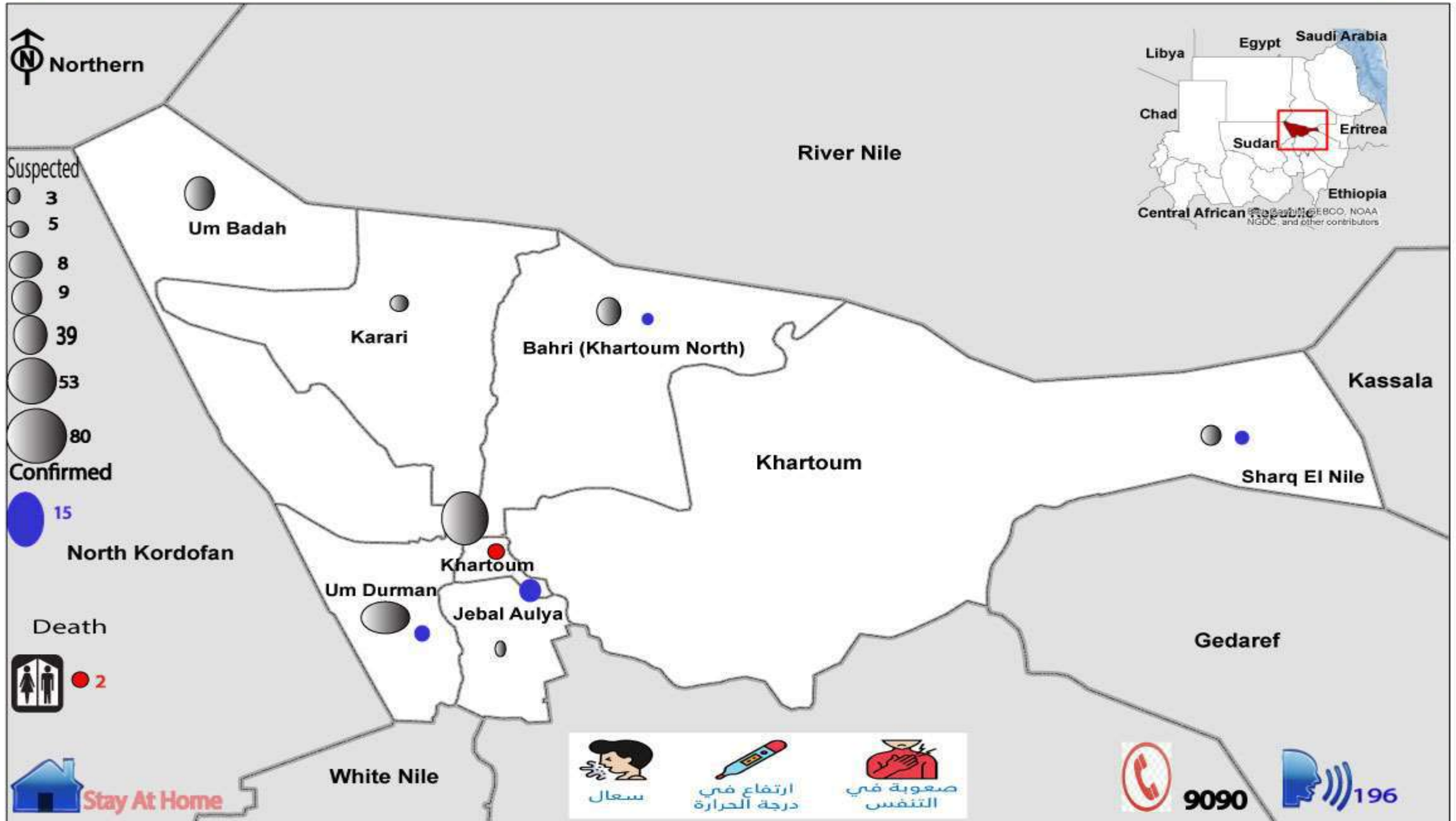

Contact tracing for confirmed cases:

| No. of case | No. of contacts | Quarantine | | Isolation | passengers | Others | Date of confirmation | Notes |
|-------------|-----------------|------------|----------|-----------|------------|-----------|----------------------|--------------------------|
| | | Home | Facility | | | | | |
| Case 1 | 44 | | | | | | 12-Mar | Completed 14 days |
| Case 2 | 8 | | | | | | 19-Mar | |
| Case 3 | 161 | | | | | | 23-Mar | |
| Case4 | 233 | 9 | 0 | 0 | 223 | 1Driver | 27-Mar | |
| Case5 | 156 | 7 | | | 145 | 4 Friends | 27-Mar | |
| Case6 | 12 | 12 | 0 | 0 | | | 29-Mar | Case 8 &10 (Contact) |
| Case7 | 353 | 16 | 0 | 0 | 336 | 1Driver | 31-Mar | |
| Case8 | 9 | 9 | 0 | 0 | | | 1-Apr | |
| Case9 | 6 | 6 | | | | | 3-Apr | Case 11(Contact) |
| Case10 | 16 | 10 | | | 6 | | 3-Apr | |
| Case11 | 4 | 4 | | | | | 5-Apr | |
| Case12 | 4 | 4 | | | | | 5-Apr | |

| No. of case | No. of contacts | Quarantine | | Isolation | passengers | Others | Date of confirmation | Notes |
|-------------|-----------------|------------|----------|-----------|------------|--------|----------------------|-----------------------|
| | | Home | Facility | | | | | |
| Case 13 | 25 | 0 | 25 | 0 | | | 7-Apr | Taken samples for all |
| Case 14 | 39 | 21 | 4 | 0 | | | 7-Apr | |
| Case 15 | 0 | 0 | 0 | 0 | | | 9-Apr | |

Distribution of suspected cases of Covid-19 by date of onset and positive cases up to 10 Apr 2020

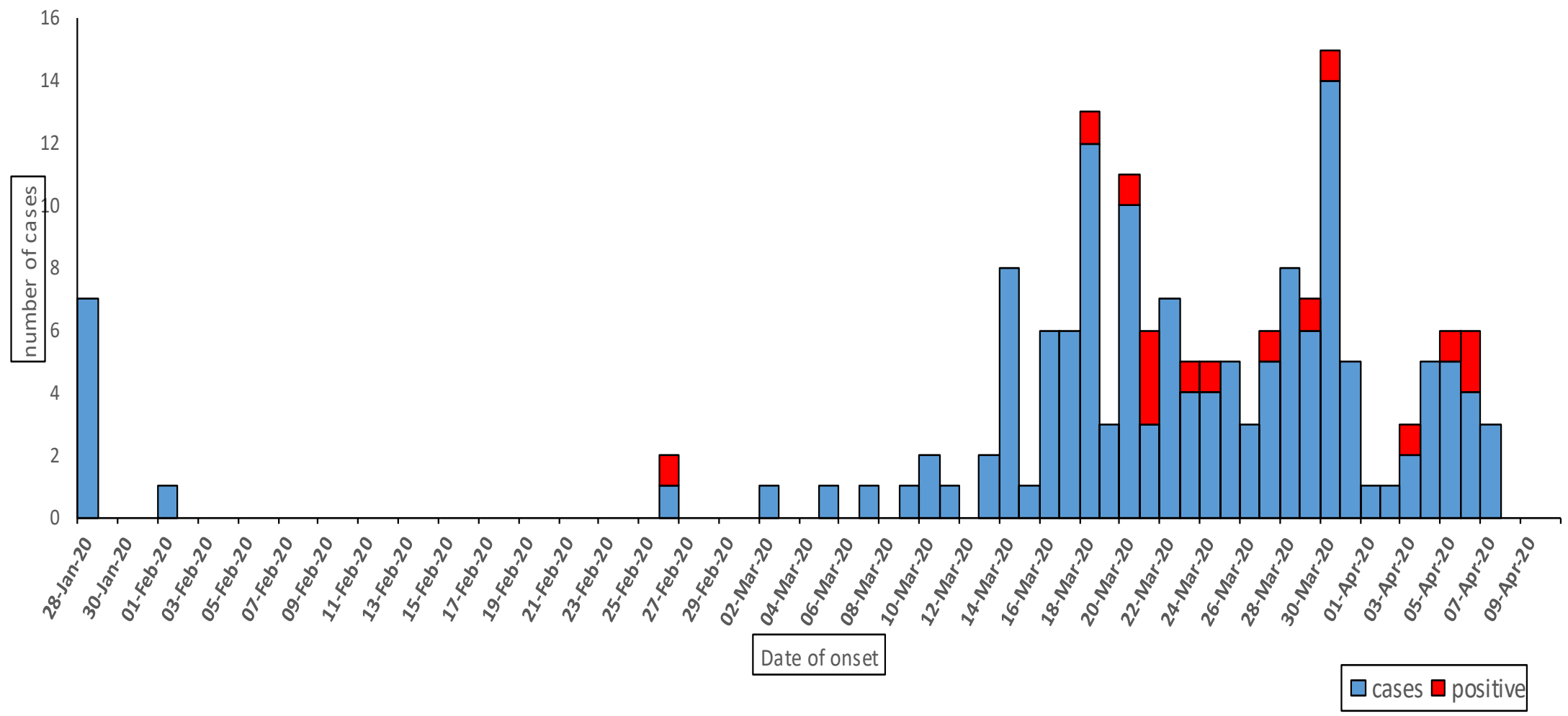

Distribution of suspected cases of Covid-19 by date of admission up to 10 Apr 2020

N= 242

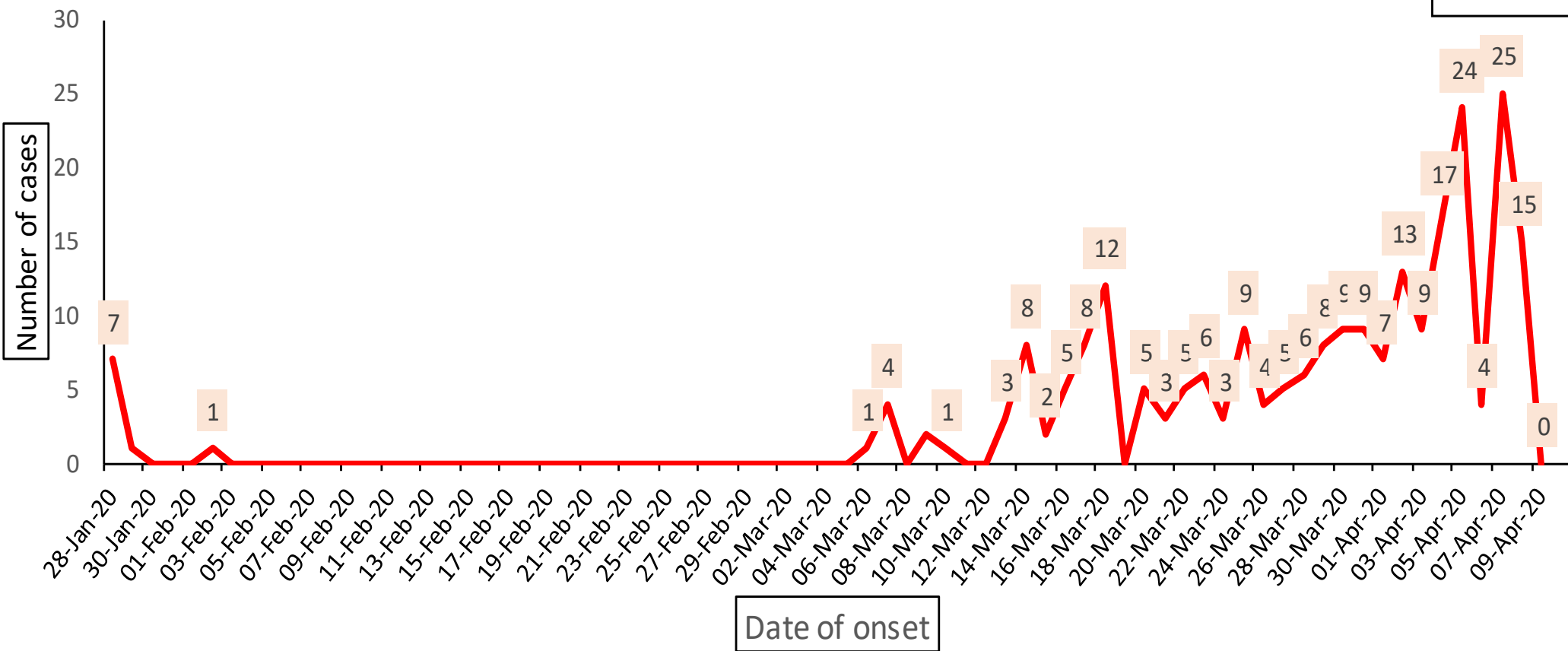

Distribution of suspected cases of covid-19 by gender up to 10 Apr 2020

N= 242

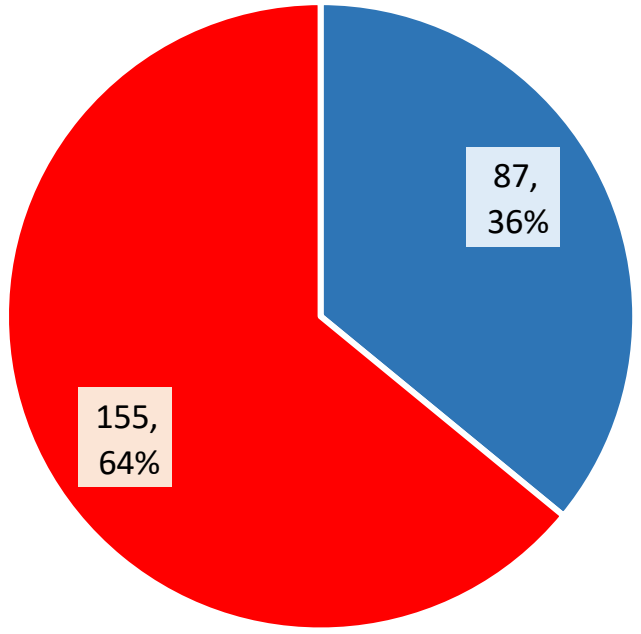

■ Female ■ Male

Distribution of suspected cases of covid-19 by age group and general situation up to 10 Apr 2020

N= 242

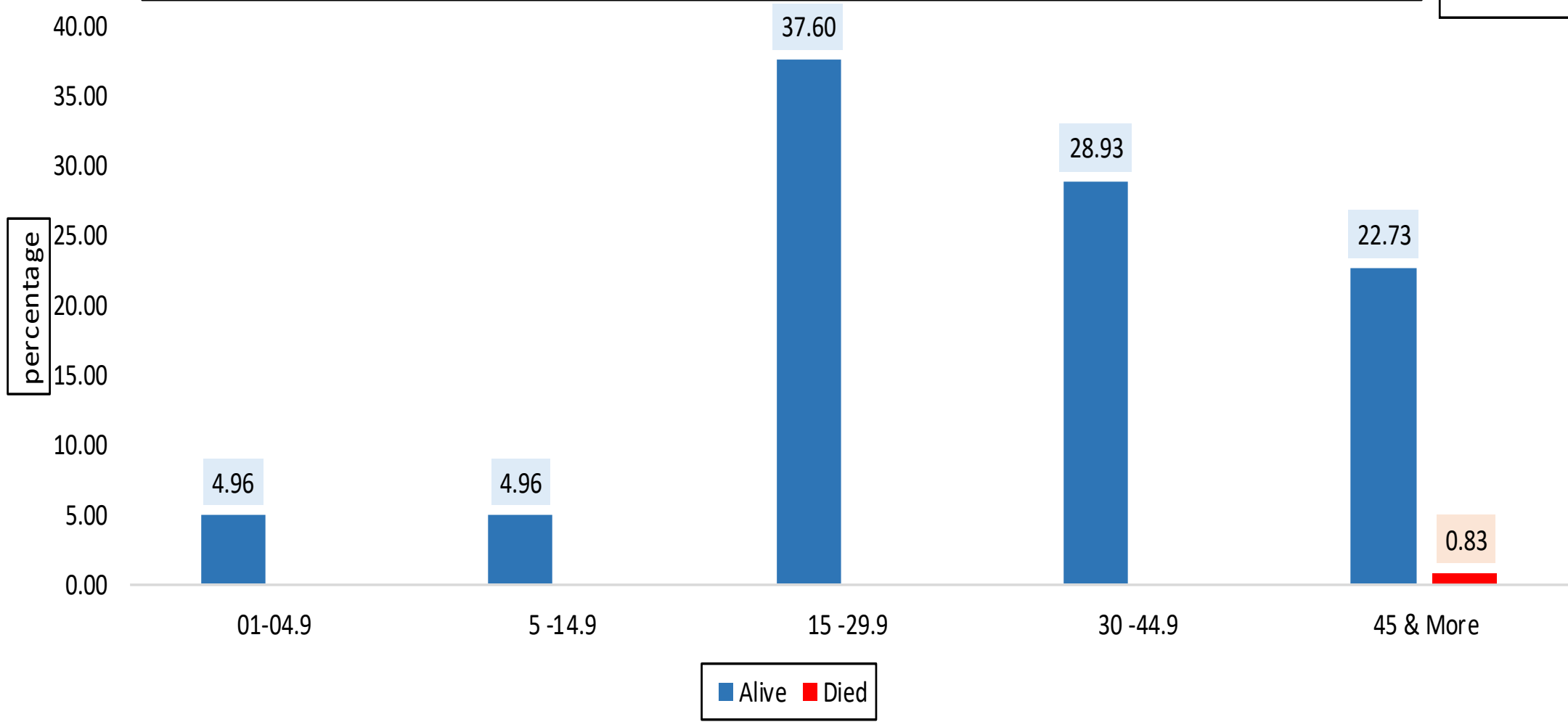

Distribution of suspected cases of covid-19 according to symptoms and signs up to 10
Apr2020

N= 242

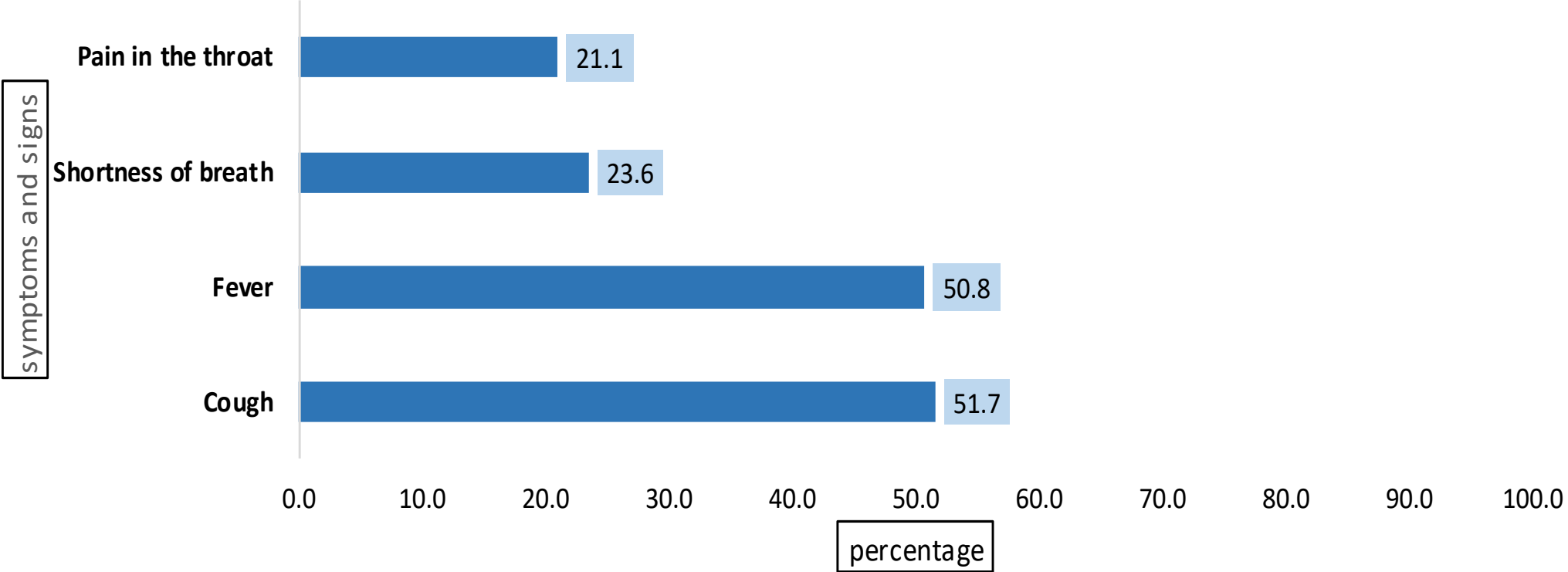

Timeline of reporting of covid-19 suspected cases up to 10 Apr

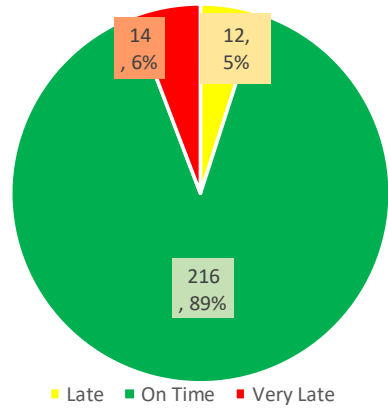

Timeline (Time of report cases from SS to Federal level):
 On time =24 house
 Late = 48 hours
 Very late > 48 hours

Timeline of reporting of covid-19 suspected cases by states up to 10 Apr

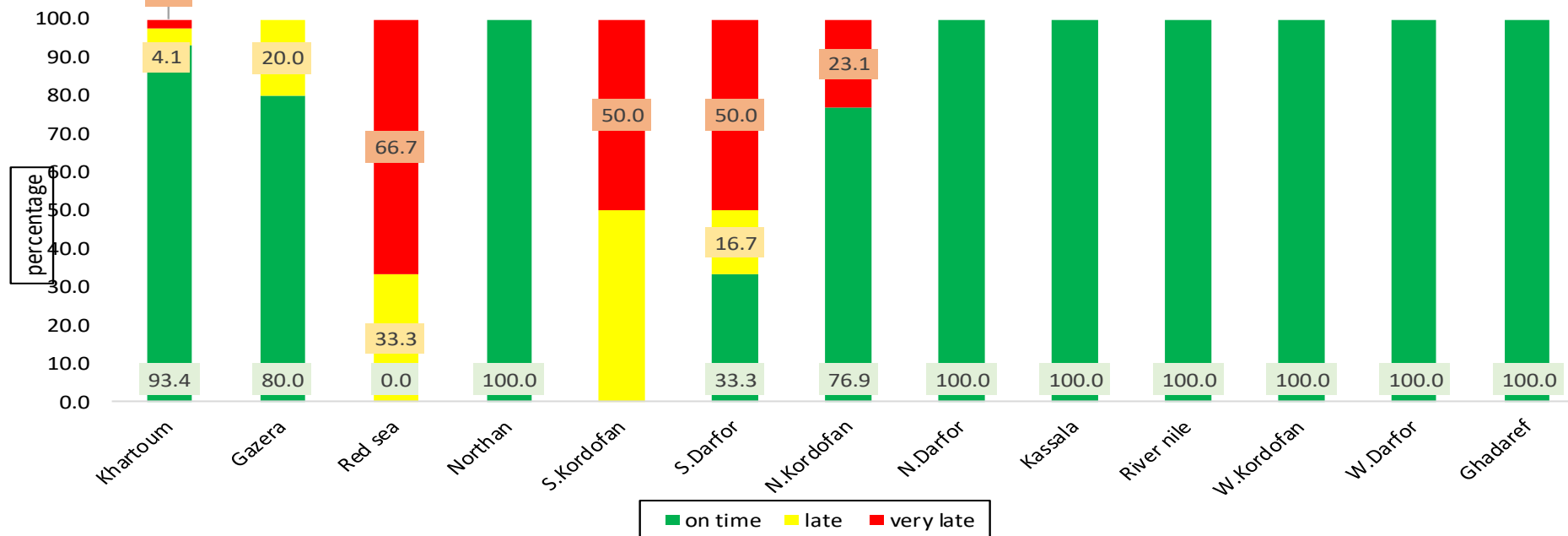

Sample result

| States | Localities | Number of cases | Number of samples | Sample Result | | | | Comments |
|--------------|----------------|-----------------|-------------------|---------------|------------|-----------|----------|----------|
| | | | | Positive | Negative | Pending | Rejected | |
| Khartoum | Khartoum | 80 | 79 | 8 | 62 | 9 | 0 | |
| | Ombda | 9 | 9 | 0 | 9 | 0 | 0 | |
| | Omdurman | 53 | 53 | 4 | 40 | 9 | 0 | |
| | Bahri | 39 | 39 | 1 | 22 | 16 | 0 | |
| | Jablawlea | 3 | 3 | 0 | 3 | 0 | 0 | |
| | Shrgalneel | 7 | 7 | 2 | 4 | 1 | 0 | |
| | Karrari | 5 | 5 | 0 | 4 | 1 | 0 | |
| Total | | 196 | 195 | 15 | 144 | 36 | 0 | |
| N.Kordufan | Gebraalsheeakh | 2 | 2 | 0 | 0 | 0 | 2 | |
| | Shekan | 9 | 8 | 0 | 6 | 1 | 1 | |
| | Bara | 2 | 2 | 0 | 1 | 1 | 0 | |
| Total | | 13 | 12 | 0 | 7 | 2 | 3 | |
| W.Kordufan | Alnohood | 2 | 2 | 0 | 2 | 0 | 0 | |
| | Abozabad | 1 | 1 | 0 | 1 | 0 | 0 | |
| Total | | 3 | 3 | 0 | 3 | 0 | 0 | |
| R.Nile | Atbara | 2 | 1 | 0 | 1 | 0 | 0 | |
| | Shandi | 1 | 1 | 0 | 1 | 0 | 0 | |
| | Aldamar | 1 | 0 | 0 | 0 | 0 | 0 | |
| | Abu hamed | 1 | 1 | 0 | 0 | 1 | 0 | |
| Total | | 5 | 3 | 0 | 2 | 1 | 0 | |
| R.Sea | Portsudan | 3 | 3 | 0 | 3 | 0 | 0 | |
| Total | | 3 | 3 | 0 | 3 | 0 | 0 | |
| S.darfor | Kass | 2 | 2 | 0 | 2 | 0 | 0 | |
| | Nyala | 2 | 2 | 0 | 1 | 1 | 0 | |
| | Ghereda | 2 | 2 | 0 | 2 | 0 | 0 | |
| Total | | 6 | 6 | 0 | 5 | 1 | 0 | |
| Gazera | Wad madani | 2 | 2 | 0 | 2 | 1 | 0 | |
| | South gazera | 1 | 1 | 0 | 1 | 0 | 0 | |
| | East gazera | 1 | 1 | 0 | 1 | 0 | 0 | |
| | Alkamleen | 1 | 1 | 0 | 0 | 0 | 0 | |
| Total | | 5 | 5 | 0 | 4 | 1 | 0 | |
| Kassala | west ghash | 1 | 1 | 0 | 1 | 0 | 0 | |
| | kassala | 1 | 1 | 0 | 1 | 0 | 0 | |
| | Refi kassala | 1 | 1 | 0 | 1 | 0 | 0 | |
| Total | | 3 | 3 | 0 | 3 | 0 | 0 | |
| Northan | Marawi | 1 | 0 | 0 | 0 | 0 | 0 | |
| | Dalgo | 1 | 1 | 0 | 0 | 1 | 0 | |
| Total | | 2 | 1 | 0 | 0 | 1 | 0 | |
| W.darfor | Algenena | 1 | 1 | 0 | 1 | 0 | 0 | |
| Total | | 1 | 1 | 0 | 1 | 0 | 0 | |
| N.darfor | Alkoma | 1 | 1 | 0 | 1 | 0 | 0 | |
| Total | | 1 | 1 | 0 | 1 | 0 | 0 | |
| S.Kordufan | Kadogly | 2 | 2 | 0 | 2 | 0 | 0 | |
| Total | | 2 | 2 | 0 | 2 | 0 | 0 | |
| Ghadaref | Ghadaref | 2 | 2 | 0 | 2 | 0 | 0 | |
| Total | | 2 | 2 | 0 | 2 | 0 | 0 | |
| Total | | 242 | 237 | 15 | 177 | 42 | 3 | |

| States | Indicator surveillance | | | Commuinty surveillance | | | Comments |
|-------------------|------------------------|----------------|-------|------------------------|----------------|-------|----------|
| | No of SS | No of Reported | % | No of villages | No of reported | % | |
| Khartoum | 195 | 195 | 100.0 | | | | N/A |
| Gazera | 178 | 178 | 100.0 | 394 | 394 | 100 | |
| Sennar | 378 | 0 | 0.0 | 293 | 0 | 0 | |
| White Nile | 167 | 159 | 95.2 | 360 | 360 | 100.0 | |
| Blue Nile | 152 | 0 | 0.0 | 96 | 0 | 0.0 | |
| Gadaref | 114 | 114 | 100.0 | 109 | 0 | 0 | |
| Kassala | 158 | 158 | 100.0 | 457 | 420 | 91.9 | |
| R.Sea | 110 | 95 | 86.4 | 443 | 443 | 100.0 | |
| Northan | 343 | 343 | 100.0 | | | | N/A |
| R.Nile | 346 | 290 | 83.8 | | | | N/A |
| N.Kordufan | 137 | 137 | 100.0 | | | | N/A |
| W.Kordufan | 237 | 237 | 100.0 | 614 | 614 | 100.0 | |
| S.Kordufan | 203 | 203 | 100.0 | 180 | 180 | 100 | |
| N.darfor | 60 | 49 | 81.7 | 300 | 0 | 0 | |
| S.darfor | 82 | 13 | 15.9 | 98 | 0 | 0 | |
| E.darfor | 56 | 37 | 66.1 | 418 | 20 | 4.8 | |
| W.darfor | 120 | 118 | 98.3 | 124 | 0 | 0 | |
| C.darfor | 25 | 23 | 92.0 | 154 | 0 | 0 | |
| Total | 3061 | 2349 | 76.7 | 4040 | 2431 | 60.17 | |

Isolation centres/wards up to 10/4/ 2020

| State | ICT/work | Capacity (Beds) | Admissions | Suspected cases | Discharged | No. of pt. Isolation at home |
|-----------------|-----------|-----------------|------------|-----------------|------------|------------------------------|
| Khartoum | 2 | 116 | — | — | — | — |
| Gazera | 1 | 12 | 0 | 0 | 0 | 0 |
| Kassala | 3 | 40 | 0 | 1 | 0 | 49 |
| Red Sea | 1 | 8 | 0 | 0 | 0 | 0 |
| River Nile | 1 | 8 | 0 | 1 | 0 | 5 |
| North Kordufan | 1 | 50 | 0 | 0 | 0 | 4 |
| West Darfour | 1 | 10 | 0 | 0 | 0 | 0 |
| North Darfur | 1 | - | 0 | 0 | 0 | 0 |
| Total | 11 | 204 | 0 | 2 | 0 | 58 |

Quarantine status

| State | Facility Name | No of Admissions | Existent | symptoms | | Transferred to Isolation | Discharged 14 days | | Escape |
|----------|--------------------------|------------------|----------|----------|----|--------------------------|--------------------|-------|--------|
| | | | | Yes | No | | Before | after | |
| Khartoum | Burj Aldaman | 0 | 0 | 0 | 0 | 0 | 0 | 0 | 0 |
| | Universal | 0 | 35 | 0 | 0 | 0 | 0 | 2 | 0 |
| | Ibrahim shams Alden camp | 0 | 4 | 0 | 0 | 0 | 0 | 0 | 0 |
| Kassala | Bet alshabab | 0 | 1 | 1 | 0 | 0 | 0 | 0 | 0 |
| Total | 4 | 0 | 40 | 1 | 0 | 0 | 0 | 2 | 0 |

Follow up Report of Arrivals From countries affected by corona virus

Report No (72) From 25 Jan up TO 10 Apr 2020

- In 10 Apr 2020

- Total Number of arrivals : 0
- Total Number who were contacted: 0
- Percentage: 0
- Respondents to call:0
- Percentage: 0

- Arrivals with in 14 days of follow up until to 10 Apr 2020

- Cumulative of arrivals : 97
- Cumulative who were contacted 97
- Percentage: 100
- Cumulative Respondents to call:94
- Percentage: 96.6

- Cumulative Arrivals From 25 Jan up to 10 Apr 2020

- Cumulative of arrivals : 2931
- Cumulative who were contacted : 2931
- Percentage: 100
- Cumulative Respondents to call:2259
- Percentage77

Daily follow-up percentage for arrivals by days from 25 January up to 10 April, 2020

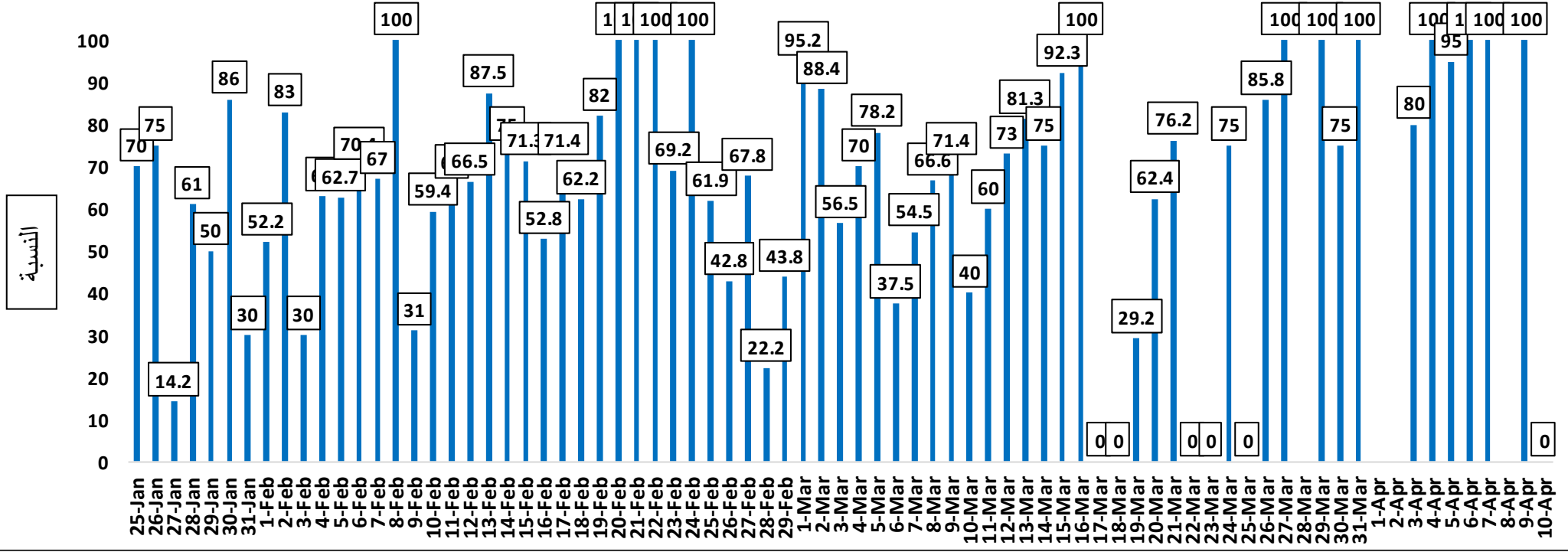
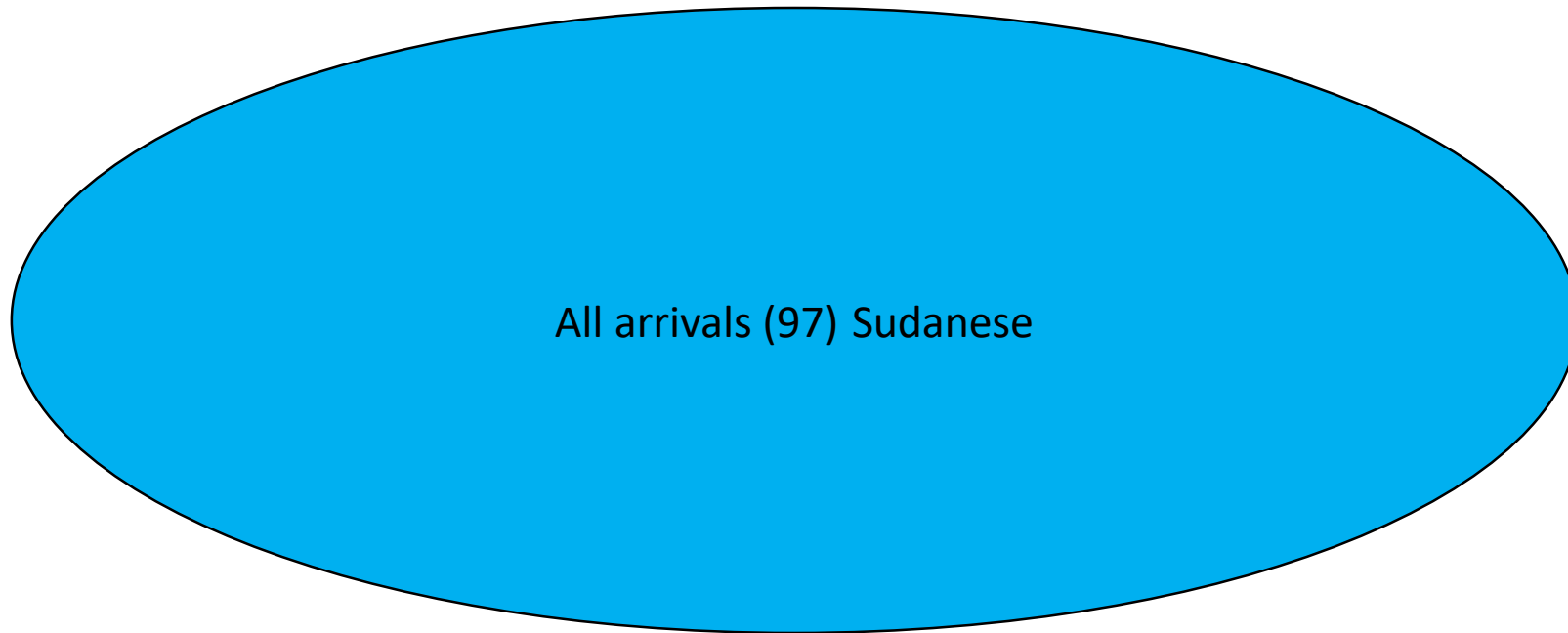

Table (2) Distribution of arrivals by states up to 10 April 2020

| States | Number of arrivals on 10 Apr 2020 | Number of follow | % | who had symptoms | Number of arrivals with in 14 follow up days up to 10 Apr 2020 | Number of follow up with in 14 days to 10 Apr 2020 | % | who had symptoms |
|----------------|-----------------------------------|------------------|-----|------------------|--|--|-------|------------------|
| khartoum | 0 | 0 | | 0 | 0 | 0 | 0.0 | 0 |
| Gazira | 0 | 0 | | 0 | 0 | 0 | 0.0 | 0 |
| Sennar | 0 | 0 | | 0 | 6 | 3 | 50.0 | 0 |
| WhiteNile | 0 | 0 | | 0 | 7 | 7 | 100.0 | 0 |
| Kassala | 0 | 0 | 0.0 | 0 | 49 | 49 | 100.0 | 0 |
| Northen state | 0 | 0 | | 0 | 0 | 0 | 0.0 | 0 |
| North Darfour | 0 | 0 | | 0 | 0 | 0 | 0.0 | 0 |
| North Kordofan | 0 | 0 | | 0 | 0 | 0 | 0.0 | 0 |
| Gadaref | 0 | 0 | | 0 | 0 | 0 | 0.0 | 0 |
| Red sea | 0 | 0 | | 0 | 0 | 0 | 0.0 | 0 |
| South Darfour | 0 | 0 | | 0 | 35 | 35 | 100.0 | 2 |
| River Nile | 0 | 0 | | 0 | 0 | 0 | 0.0 | 0 |
| Weast Darfour | 0 | 0 | | 0 | 0 | 0 | 0.0 | 0 |
| BlueNile | 0 | 0 | | 0 | 0 | 0 | 0.0 | 0 |
| Center Darfour | 0 | 0 | | 0 | 0 | 0 | 0.0 | 0 |
| Weast Kordofan | 0 | 0 | | 0 | 0 | 0 | 0.0 | 0 |
| Total | 0 | 0 | 0 | 0 | 97 | 94 | 96.9 | 0 |

Distribution of arrivals in the follow-up period (14 days) by nationality, up to 10 April 2020



Table(4):Reasons of not following up-up to 10 April 2020:

| Reasons of not following up from 28 march up on 10 April 2020 | | | | | |
|--|-----------------------|----------------------|------------------|---------------------|------------------|
| Lang problem | Out of service | Closed number | No answer | Wrong number | No number |
| 0 | 0 | 0 | 0 | 0 | 3 |

Distribution of arrivals by days from 25 January up to 10 April, 2020

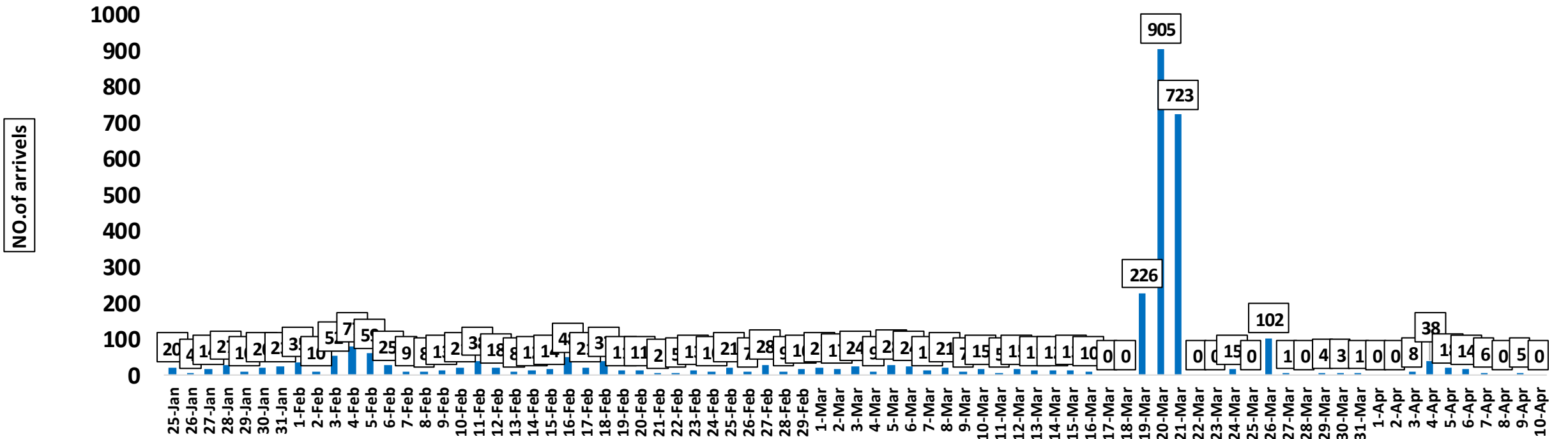

Distribution of arrivals from affected countries during the follow-up period (14 days) up to 10 April 2020

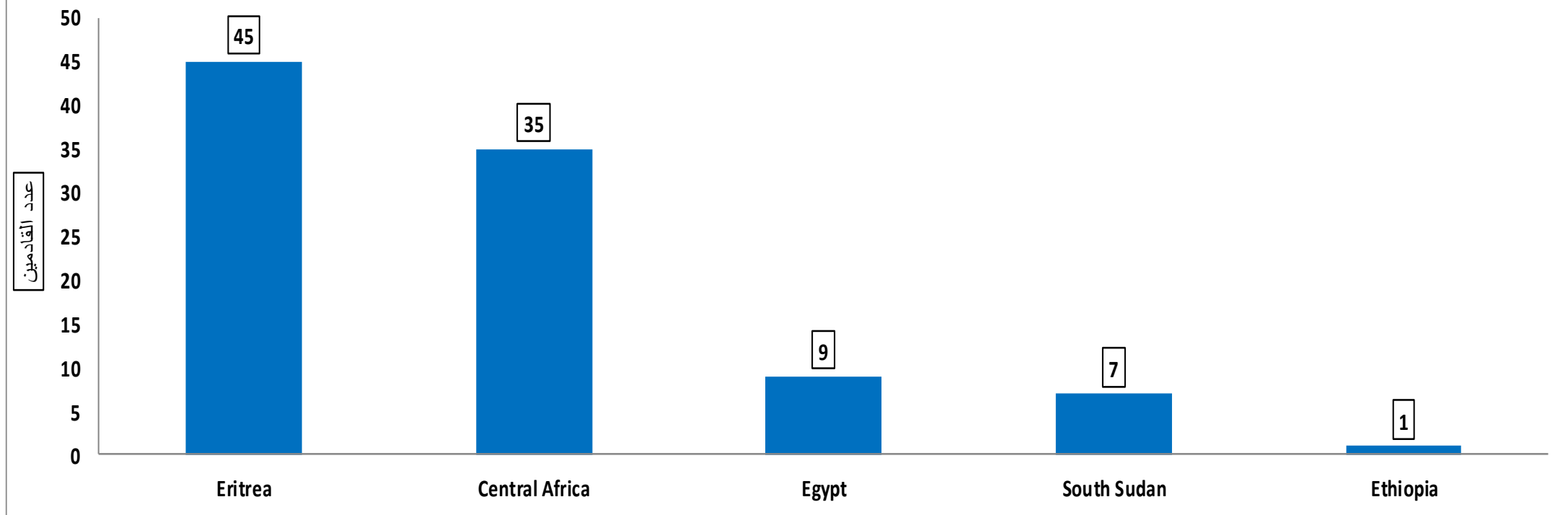

Directorate General of PHC Health Promotion Directorate

Daily Report Of Social mobilization Activities To COVID 19 Control

٢٠٢٠/ April/ 10

Directorate General of PHC Health Promotion Directorate

**Daily Report Of Social mobilization Activities To COVID 19
Control**

٢٠٢٠م / April/10

Social mobilization and communication

| States | Social Media | | | | mobile microphone | | |
|--------------|--------------|-----------|------------|----------|-------------------|------------|------------|
| | Target | achieve | % | Follwers | Target | achieve | % |
| Gazeria | 45 | 45 | 100 | 331 | 15 | 15 | 100 |
| Wait nile | - | - | - | - | 94 | 94 | 100 |
| Total | 45 | 45 | 100 | | 109 | 109 | 100 |

Printing distribution

| States | Posters | | | Fliers | | |
|-----------------------|-------------|------------|-----------|--------------|-------------|-----------|
| | Target | achieve | % | Target | achieve | % |
| Gedaref | 10 | 10 | 100 | 1079 | 1079 | 100 |
| Gazera | 500 | 285 | 57 | 1000 | 733 | 73 |
| Central Darfur | 180 | 50 | 27 | - | - | - |
| Wait Nile | 15 | 15 | 100 | 198 | 198 | 100 |
| River Nile | 211 | 171 | 81 | 1535 | 915 | 59 |
| North Darfur | 2974 | 15 | 05 | 700 | 700 | 100 |
| Blue Nile | - | - | - | 17000 | 69 | 04 |
| Kassala | 330 | 330 | 100 | 1650 | 1650 | 100 |
| West Darfur | - | - | - | 1200 | 1000 | 83 |
| Total | 4220 | 876 | 20 | 24362 | 6344 | 26 |

Broadcasting of song messages at Radio and TV

| States | Daily Radio Broadcast | Daily TV Broadcast |
|----------------|-----------------------|--------------------|
| South Darfur | 3 | - |
| East Darfur | 6 | - |
| River Nile | 20 | - |
| Gedaref | 10 | 5 |
| Gazera | 30 | 30 |
| North Kordufan | 7 | - |
| Red Sea | 8 | 10 |
| Wait nile | 7 | - |
| South Kordufan | 3 | 2 |
| Blue Nile | 4 | 3 |
| Northan | 6 | 6 |
| Kassala | 4 | 4 |
| Central Darfur | 6 | - |
| West Kordufan | 6 | - |
| North Darfur | 10 | 5 |

Another :

تم بث رسائل توعية عبر منابر المساجد عدد 676 مسجد , تم تدريب 20 مطوع , وتم تنفيذ زيارات منزلية عدد 320 بواسطة المتطوعين ولاية
الجزيرة

تم تنفيذ حلقات نقاش فردية وجماعية بعدد 550 حلقة , وبث رسائل عبر منابر المساجد ولاية النيل الابيض

Challenges :

- عدم توفر الميزانيات الخاصة بتنفيذ أنشطة تحريك المجتمع
- عدم ارسال التقارير من الولايات في الوقت المحدد

التقرير اليومي للحجر الصحي

10/4/2020

تقرير نقاط الدخول البرية والبحرية والجوية

الأنشطة المنفذة

- رش و تطهير الطائرات والبواخر
- متابعة و مراجعة الحالة الصحية للعاملين بمطار الخرطوم يوميا
- قياس ومراقبة درجات الحرارة لطاقم السفن والطائرات
- مراقبة وقياس درجات الحرارة لكل القادمين عبر نقاط الدخول
- استلام ومراجعة استمارات المتابعة
- التوعية الصحية للعاملين والقادمين بنقاط الدخول (بواسطة كوادر تعزيز الصحة والحجر الصحى)

اهم المشاكل :

- تدني الاوضاع الصحية بمحجر اوسيف
- حركة الدخول العشوائي
- عدم توفر معينات العمل بصورة كافية (ماسح حراري)
- عدم وجود ترحيل للعاملين بمطار الخرطوم الدولي
- حركة الرحل (امبررو)
- مناطق الحركة الشعبية
- الاسواق في المناطق الحدودية : كادقلي (ام كلولو), كودة
- المناطق المغلقة
- تجارة الاسماك بين تنجة (جنوب السودان) و اللميرة (جمهورية السودان)

Thank you